

Tract
25

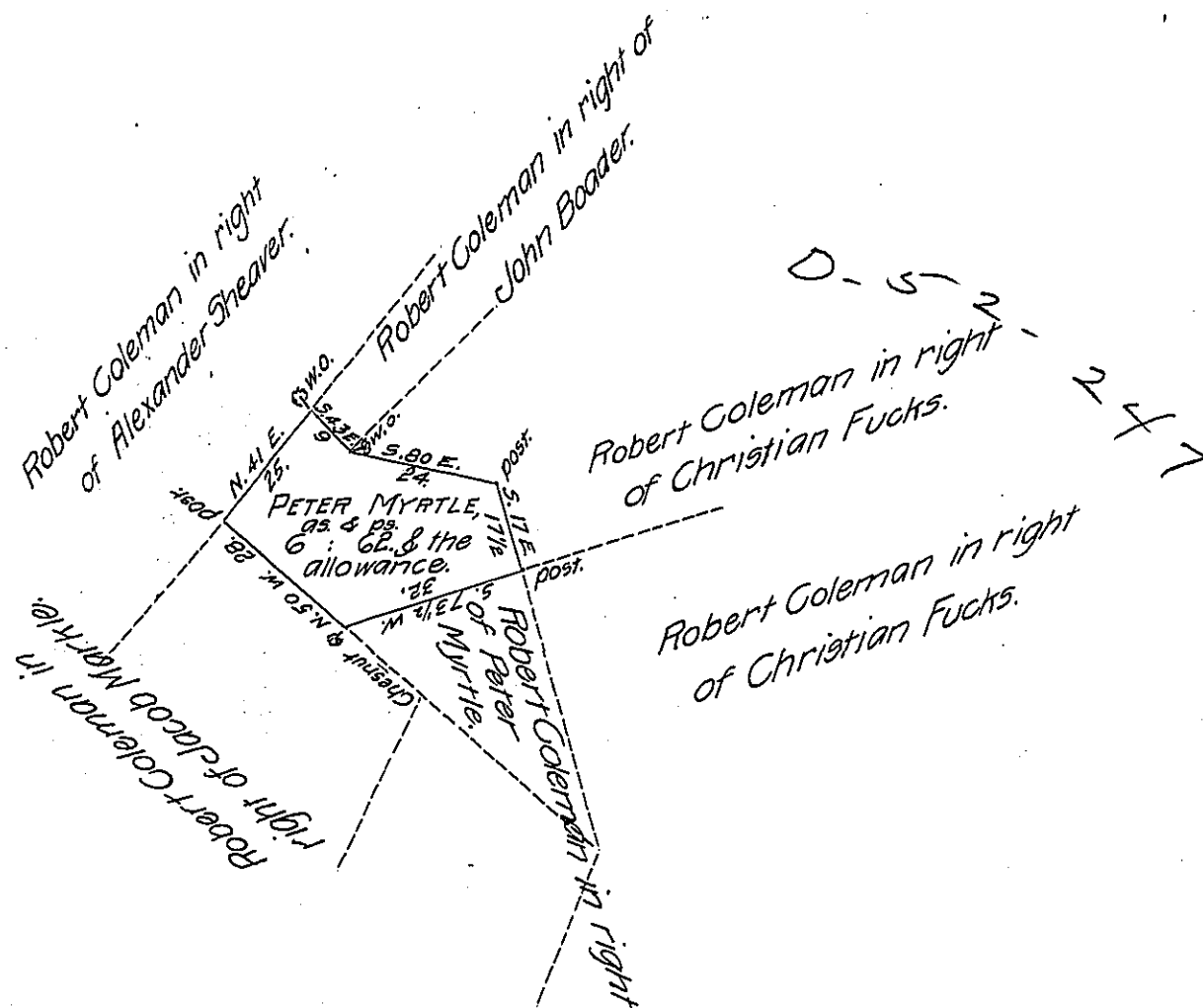

A draught of a Tract of Land situate in Elizabeth Township, Lancaster County, containing six acres and sixty two perches and the usual allowance of six per cent for roads, being part of eleven acres and fifty five perches, on application dated the 23rd day of November, 1767, No. 2989, Granted to Peter Myrtle, surveyed the 23rd September, 1824, for the Heirs of Joseph Matthews, deceased, returned for William Coleman, James Coleman & Edward Coleman, September 23rd 1825.

pr. Jacob Hibshman, D.S.

*To Gabriel Hiester, Esq.,
Surveyor General.*

IN TESTIMONY that the above is a copy of the original remaining on file in the Department of Internal Affairs of Pennsylvania, made conformably to an Act of Assembly approved the 16th day of February, 1833, I have hereunto set my Hand and caused the Seal of said Department to be affixed at Harrisburg, this First day of June, 1908.

Henry Howard
Secretary of Internal Affairs.